

Patient report

Bio-Rad DATE: 10/17/2019
D-10 TIME: 05:09 PM
S/N: #DJ4I016123 Software version: 4.30-2
Sample ID: 10554024
Injection date 10/17/2019 04:41 PM
Injection #: 39 Method: HbA1c
Rack #: --- Rack position: 3

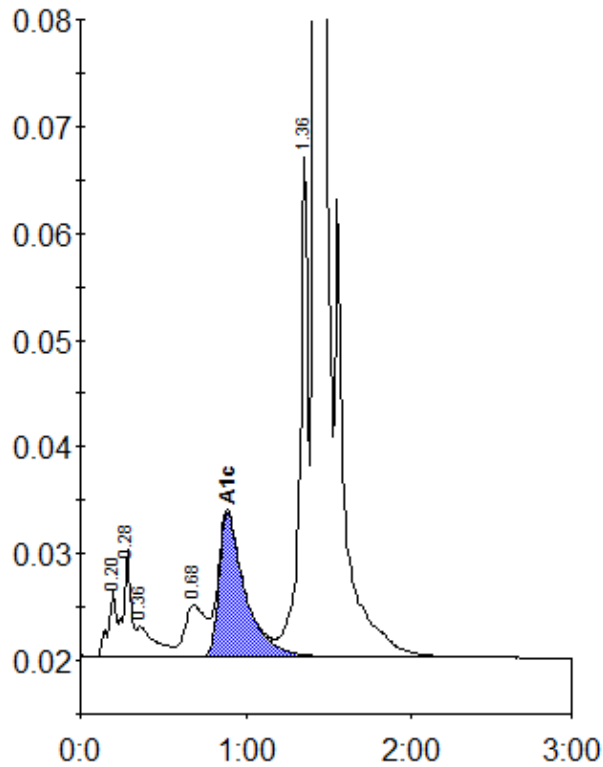

Peak table - ID: 10554024

Peak	R.time	Height	Area	Area %
A1a	0.20	6317	21633	0.8
A1b	0.28	10026	32958	1.3
Unknown	0.36	2831	21535	0.8
LA1c/CHb-1	0.68	4902	42802	1.7
A1c	0.89	13547	147731	7.6
P3	1.36	46820	161483	6.2
A0	1.42	713710	2159989	83.5
Total Area:		2588132		

Concentration:	%
A1c	7.6